



# GMT MONTHLY MEMBERSHIP PROGRESS REPORT

Results as of: 4/30/2025

Multiple District 31

LOCATION: NORTH CAROLINA

GMT: OPEN

GMT CA 1

Clubs			
RESULTS FOR 2024-2025			
QUARTER	NEW CLUB GOAL	NEW CLUBS	DROPPED CLUBS
JULY/AUG/SEPT	0	0	1
OCT/NOV/DEC	1	0	3
JAN/FEB/MAR	3	0	3
APR/MAY/JUNE	4	0	1

Members			
RESULTS FOR 2024-2025			
QUARTER	MEMBER GROWTH NET GOAL	MEMBER GROWTH ACTUAL	DROPPED MEMBERS ACTUAL (including transfers)
JULY/AUG/SEPT	120	122	153
OCT/NOV/DEC	116	90	179
JAN/FEB/MAR	120	116	136
APR/MAY/JUNE	121	28	38

**GOALS AND ACTUAL NEW CLUBS CUMULATIVE**

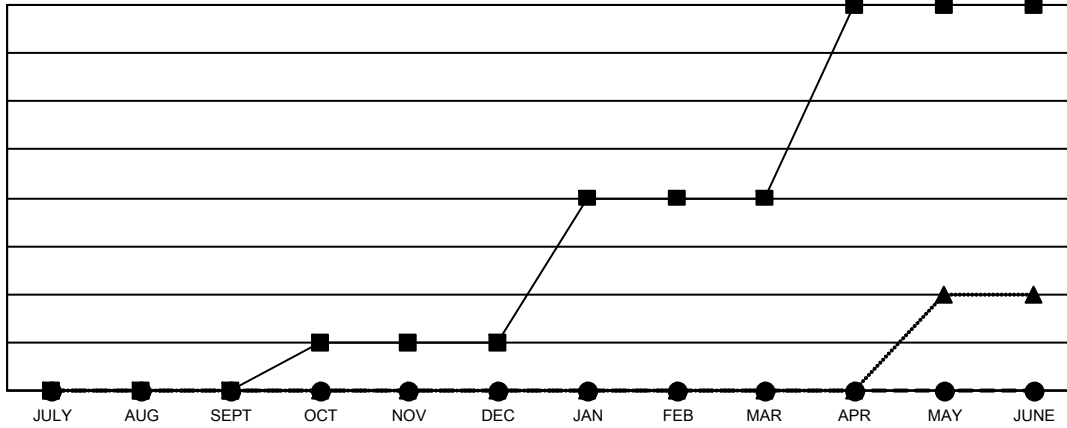

- - CURRENT YEAR GOALS FOR NEW CLUBS
- - CURRENT YEAR ACTUAL NEW CLUBS
- ▲ - LAST YEAR ACTUAL NEW CLUBS

**GOALS AND ACTUAL MEMBERS CUMULATIVE**

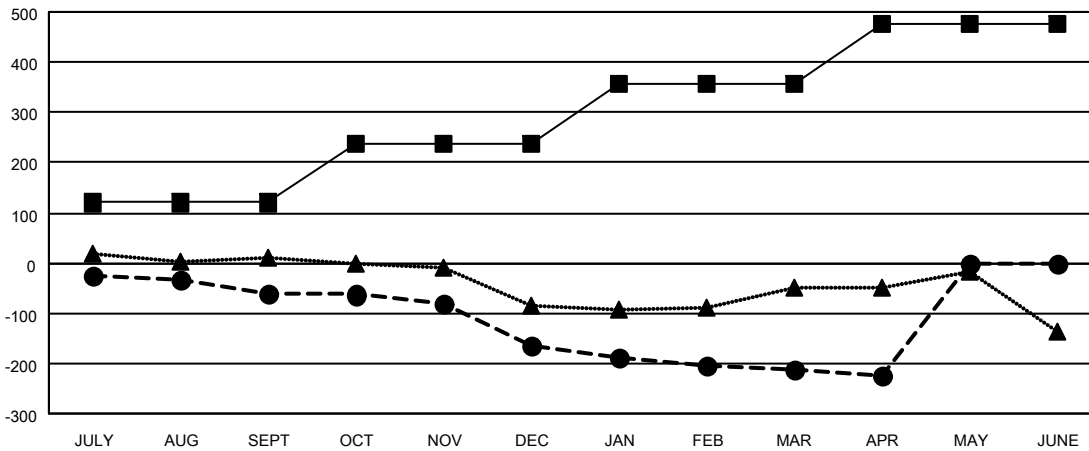

- - MEMBER GROWTH NET GOAL
- - MEMBER GROWTH ACTUAL
- ▲ - LAST YEAR MEMBERSHIP ACTUAL

<p><b>DROPPED CLUBS: 8</b></p>	<p>94 CLUBS OF 242 ADDED 1 OR MORE NEW MEMBERS</p>	<p style="text-align: center;"><u>GENDER DISTRIBUTION</u></p> <p>MALE            2,768 (64.03%)</p> <p>FEMALE         1,555 (35.97%)</p>												
<p><u>DROPPED MEMBERS</u></p> <table style="width: 100%; border-collapse: collapse;"> <tr> <td style="width: 70%;">DECEASED</td> <td style="text-align: right;">74</td> </tr> <tr> <td>CLUB CANCELLED</td> <td style="text-align: right;">71</td> </tr> <tr> <td>OTHER</td> <td style="text-align: right;">361</td> </tr> <tr> <td style="border-top: 1px solid black;">TOTAL</td> <td style="text-align: right; border-top: 1px solid black;">506</td> </tr> </table>	DECEASED	74	CLUB CANCELLED	71	OTHER	361	TOTAL	506	<p style="text-align: center;"><a href="#">CLICK HERE FOR CUMULATIVE MEMBERSHIP DATA</a></p>	<table style="width: 100%; border-collapse: collapse;"> <tr> <td style="width: 80%;">TOTAL FAMILY UNIT MEMBERS</td> <td style="text-align: right;">0</td> </tr> <tr> <td>FAMILY MEMBERS PAYING HALF DUES</td> <td style="text-align: right;">0</td> </tr> </table>	TOTAL FAMILY UNIT MEMBERS	0	FAMILY MEMBERS PAYING HALF DUES	0
DECEASED	74													
CLUB CANCELLED	71													
OTHER	361													
TOTAL	506													
TOTAL FAMILY UNIT MEMBERS	0													
FAMILY MEMBERS PAYING HALF DUES	0													